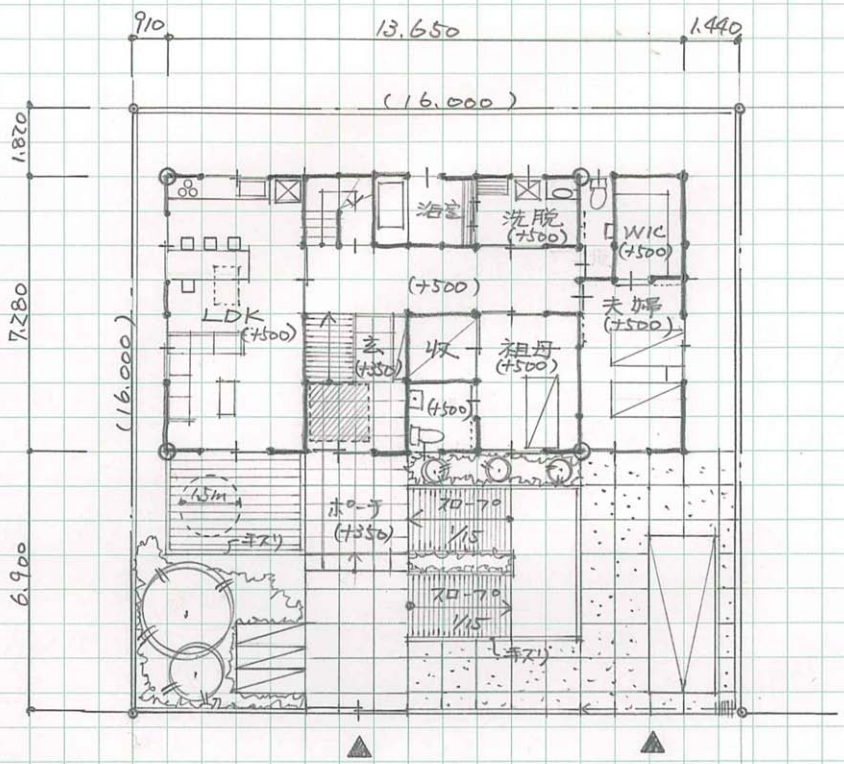

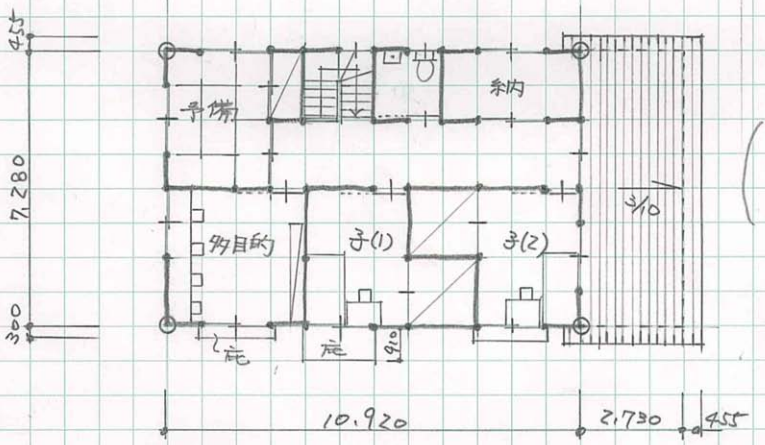

1F 99.37m²
2F 79.49m²
延面 178.86m²

資格の学校
TAC